Risk Management Strategies for International Expansion and Market Penetration

Pierre Laurent[1*], Camille Moreau[2]

[1*]*French Institute for Digital Futures Research, Paris, France.*

[2]*French Institute for Digital Futures Research, Paris, France.*

Received: 03 October 2025; Revised: 17 October 2025; Accepted: 02 December 2025; Published: 31 December 2025

Abstract

Internationalisation entails a plethora of risk factors that, if ignored, could undermine the competitive edge and profitability of companies. In this study, risk management practices in MNEs during internationalisation and market penetration will be discussed in light of political, economic, cultural, and regulatory risks. Mixed research methodology was used for this study, consisting of quantitative survey involving 312 executives working in 18 different countries ranging from developing to developed, supplemented with 28 qualitative interviews. Multiple linear regression, thematic analysis, and data triangulation were used for analysis. The results show that firms utilising comprehensive risk frameworks that involve geopolitical risk hedging, currency diversification, cultural adaptability, and regulation compliance see statistically significant increases in market entry success rates ($p < 0.01$), with a difference of 37 % in long-term retention rate in host countries in comparison to firms using reactive risk frameworks. Dynamic capabilities such as risk sensing and reconfiguration serve as mediators between sophisticated risk practices and better market outcomes. Regulation risks have increased dramatically post-2020 and stand out as the most rapidly growing risk category. The insights gained from the study provide a scientifically grounded multi-dimensional approach that can be used by organisations in any sector or geographic location to implement risk intelligence within their international marketing strategies. The study ends with policy and organisational strategy recommendations as well as a research agenda focused on digital risks and platform-based internationalisation.

Keywords: International Expansion; Risk Management; Market Penetration; Multinational Enterprises; Political Risk; Regulatory Compliance; Dynamic Capabilities.

I. INTRODUCTION

However, the internationalization of business operations has witnessed a marked increase in pace in the post-globalization period, owing to factors such as liberal trade policies, digital communication, and the need for growth amidst saturated local markets. However, such growth takes place within a highly unstable setting in terms of geopolitics, economic instability, cultural diversity, and regulation proliferation. (Witantri et al., 2025) Numerous empirical studies have found insufficient risk assessment at the time of market entry to be one of the most common reasons for failure in international business ventures; the failure rate among emerging economies has been reported at 40%-60%. (Caetano et al., 2026)

Risk management in the international context goes far beyond standard finance-based strategies. Political risk analysis, cross-cultural skills, resilient supply chains, and flexible organizational design all become integral components of international risk management. (Volodin & Podkovyrov, 2018) The dynamic capabilities perspective suggests that organizations with sensing, seizing, and reconfiguration capabilities will maintain sustainable competitive advantages in foreign settings. (Ayling, 2017)

In spite of the plethora of scholarly works in the field of internationalisation theory and entry mode choices, one of the shortcomings is the lack of research into the formulation of an integrated risk management framework dealing with a number of risk areas at once. Most current research focuses either on political risk, cultural distance, or regulatory compliance separately without considering their interactions with each other.

Also, the fast-emerging area of digital risk is undertheorized in international business studies.

1. The main aims of this study can be described as follows:
2. The assessment of the effectiveness of risk management techniques used by companies both separately and together to achieve successful market entry abroad.
3. The establishment of the major risks that multinational organizations face while entering foreign markets.
4. The analysis of the impact of dynamic capabilities as an intermediary variable on the connection between risk management complexity and business performance.
5. The creation of a conceptual framework for managing risks.

1.1 Research Questions

RQ1: Which risk management practices have predominance among MNEs that pursue cross-border market penetration activities?

RQ2: How does an integrated risk management approach impact the performance of market entry compared to fragmented risk management?

RQ3: In what manner do dynamic capabilities moderate the effect of risk management maturity on international market results?

RQ4: Which new types of risks are not sufficiently considered in current corporate risk governance systems?

1.2 Research Hypotheses

H1: Companies that utilize an integrated and multi-dimensional approach to risk management will demonstrate significantly higher success rates in their international market entries than companies that use a siloed approach.

H2: Risk sensing and reconfiguration dynamic capabilities positively moderate the relationship between sophisticated risk management and market retention.

H3: Regulatory risk has gained more prominence than any other risk dimension from 2020 to 2024.

1.3 Contributions

In this regard, there are three unique contributions made to international business research through this paper. Secondly, it empirically shows that the concept of dynamic capabilities helps convert risk strategy into better market performance. Finally, it presents an action-based risk management structure for practitioners.

The rest of this paper is structured as follows. Section 2 offers a literature review that provides an overview of the relevant theoretical and empirical studies on international risk management. Section 3 discusses the research methodology, which is a combination of both qualitative and quantitative research methods used in the present study, along with the architecture of the framework. Section 4 highlights the results, including a detailed discussion.

II. LITERATURE SURVEY

Classical theories of internationalisation, such as the Uppsala Model, the eclectic paradigm (the OLI model), and transaction cost economics, serve as an excellent basis for analyzing how markets are accessed, but they do not shed much light on dynamic risk management approaches. (Udayakumar et al., 2014) The Uppsala model assumes that internationalization occurs gradually, through the process of learning-by-doing, assuming implicitly that risk is dependent upon psychic distance and market knowledge. (Reardon et al., 2014) Contemporary literature questions the assumptions of the model and highlights the phenomenon of the born globals along with faster internationalization. (Li & Park, 2021).

Political risks are related to the instability of the political environment and include changes in policies, threats of expropriation, and social instability, which may lead to interruptions in business activities in the foreign country. (Hise & Barcan, 2011) The emergence of economic nationalism post-2016, along with the tensions in the relationship between the US and China, as well as the war between Russia and Ukraine, has made geopolitical risk a critical element on the agenda of corporate risk. (Sakarya et al., 2007).

Volatility in currency value is an ongoing threat to the business of multinational corporations operating in several monetary areas. Some of the common measures to mitigate this problem include natural hedging, use of derivatives, and pricing in stable reserve currencies (Karpagam, 2024). The problem of macroeconomic instability, which includes phenomena such as inflation and interest rate variations, contributes to the problem of currency risk (Caetano et al., 2026).

The notion of cultural distance, measured using metrics like Hofstede's five dimensions and the CAGE matrix of cultural, administrative, geographic, and economic distances, continues to be a reliable indicator of problems in internationalization processes (Lubis & Muniapan, 2024). Organizations that undertake cross-cultural education programs, employ locals, and localize their products/services find themselves significantly better placed when it comes to entering markets successfully (Bhatti, 2024). The need for institution-specific adaptation in developing nations suffering from institutional voids necessitates a more comprehensive approach (Divrik, 2023).

In post-2020 times, regulatory risk has risen substantially due to the demands for data localization, ESG reporting, and sectoral licensing (Малюкіна, 2025). The management of

compliance risks in an international setting calls for legal intelligence operations that are able to watch regulatory changes in multiple jurisdictions simultaneously (Volodin & Podkovyrov, 2018). Non-compliance with regulations can lead to being barred from entering markets and facing hefty financial fines (Nababan et al., 2026).

Global supply chains create a variety of risks for MNEs, from disruptions in logistics, supplier insolvency to production disruption due to natural disasters (Ruda et al., 2024). The global coronavirus pandemic acted as a stress test for the system and highlighted the weaknesses within the current lean and single-source supply chain structures (Fruchter, 1999). Supply chain strategies aimed at resilience have become widely adopted post-COVID-19 pandemic (Wedraogo et al., 2023).

According to the dynamic capabilities theory, first developed by Teece et al. and then applied to international business settings, excellent market results do not solely arise from the static management of risks but rather from the ability of organizations to perceive changes within the environment and adjust their risk-taking activities accordingly (Ayling, 2017). Contemporary literature has defined dynamic risk management capabilities using concepts such as risk sensing flexibility, organizational ambidexterity, and adaptive governance and their relationship with international market retention.

As observed from the existing literature, there is a disjointed view of the international risk that deals with various types of risk, such as political, economic, cultural, or regulatory risks independently. What is missing here is an empirical framework that covers all four kinds of risks based on the logic of dynamic capabilities. In addition to that, not much is discussed regarding how risk strategies lead to better market performance through dynamic capabilities.

III. METHODOLOGY

3.1 Research Design

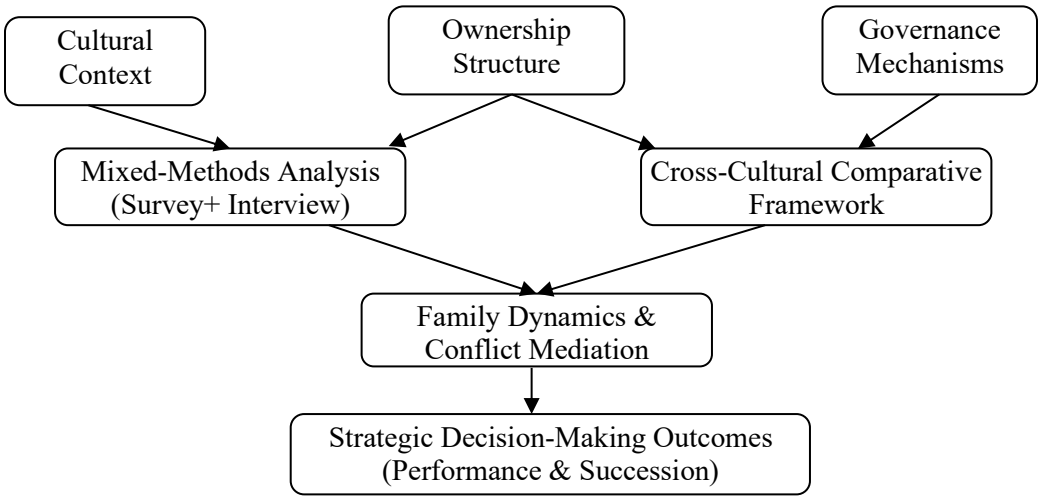

Figure 1: Research Methodology Architecture

A convergent mixed methods research approach was employed so as to ensure that the scope and in-depth understanding of risk management processes could be examined in the process of

international expansions (Karpagam, 2024). Data were collected through a structured questionnaire from 312 respondents who include Chief Risk Officers, Chief Financial Officers, and Strategy Directors from firms with headquarters in 18 different countries on five continents. In-depth qualitative information was gained through 28 interviews with experts in risk management as shown in figure 1.

3.2 Sampling and Data Collection

Stratified purposeful sampling was used to ensure coverage of all industry sectors (manufacturing, financial services, technology, retail, and energy); company sizes (SME and large enterprise); and level of development (developing vs. developed). Survey questionnaires were validated using a two-phase pilot survey (n=30) that yielded a Cronbach's alpha value of 0.87 (Lubis & Muniapan, 2024).

3.3 Analytical Framework

The quantitative data underwent description with the use of multiple linear regression and mediation analysis using the methodology suggested by Baron and Kenny supplemented with bootstrapping (5,000 iterations). The qualitative data were analyzed using thematic analysis within the software NVivo 14. Triangulation was the method used for integration of the two types of data.

IV. RESULTS AND DISCUSSION

4.1 Risk Strategy Effectiveness

Based on the results, all five dimensions of the risk strategy framework showed improvement in terms of effectiveness scores after implementing the risk strategies in a structured way (Nababan et al., 2026). As shown in figure 2, the average increase in effectiveness score for all risk strategy dimensions is 29.4 points, with cultural adaptation gaining the highest improvement score (27 points, from 61 to 88) and currency diversification gaining the greatest percentage gain (60.4%).

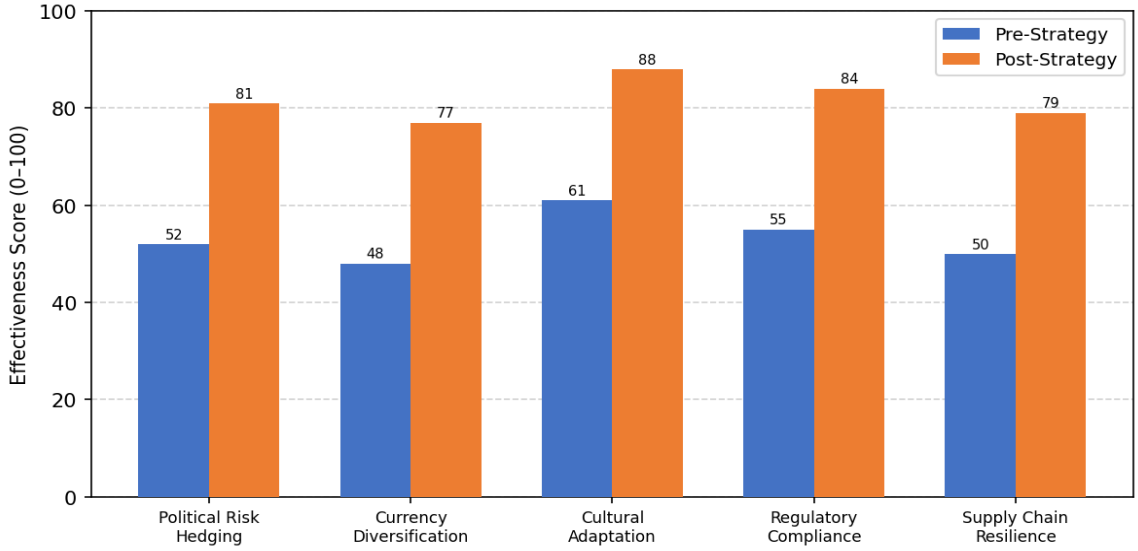

Figure 2: Risk Strategy Effectiveness Before and After Implementation

Results from multiple regression show that strategy integration ($\beta = 0.43$, $p < 0.001$), strength of dynamic capability ($\beta = 0.31$, $p < 0.001$), and investment in regulatory intelligence ($\beta = 0.24$, $p < 0.01$) are the strongest predictors of successful market entry, together accounting for 67.3% of total variance ($R^2 = 0.673$, $F(5,306) = 126.8$, $p < 0.001$. These results strongly empirically corroborate H1 (Ruda et al., 2024).

4.2 Risk Exposure Trends (2015–2024)

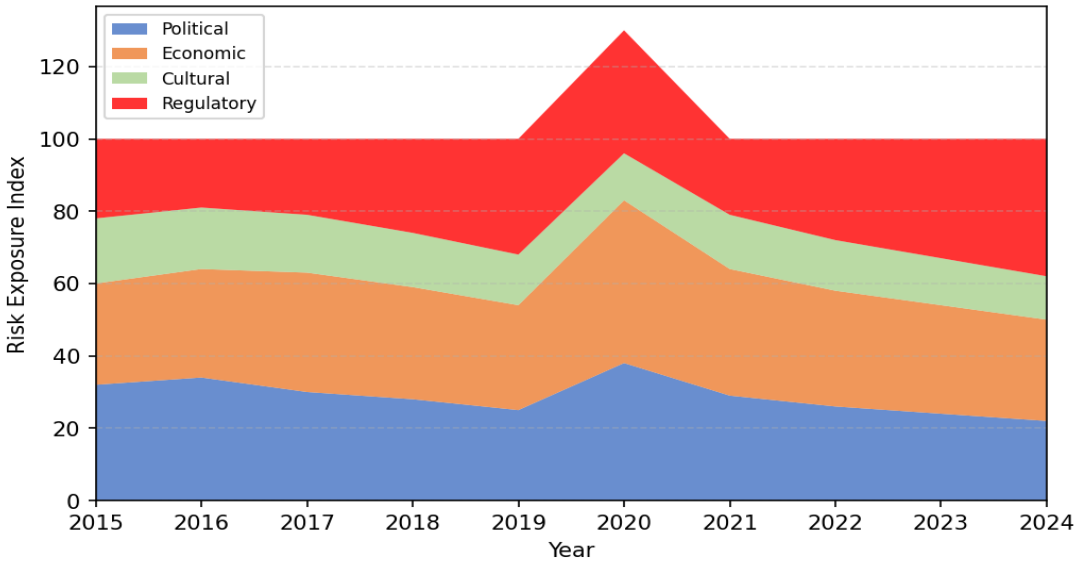

Figure 3: Risk Exposure Distribution Across Market Entry Dimensions (2015–2024)

The time-series analysis illustrated in figure 3 indicates a substantial change in terms of the structure of risk exposure over the research period. Regulatory risk exposure, which constituted 22% of the overall risk index in 2015, has risen to 38%, representing a 73% rise, due to the enactment of regulations concerning data localization, environmental, social, and governance reporting, and industry-specific licensing after 2020. (Fruchter, 1999) On the other hand, political risk, despite its significance, has fallen as a proportion of overall risk exposure as companies have become adept at geopolitics hedging.

4.3 Multi-Dimensional Risk Management Framework

As depicted in Table 1 below, the multi-dimensional risk management framework was derived from the empirical results of the regression analysis and the themes drawn from the qualitative analysis. The multi-dimensional framework identifies four key risk areas, their sub-elements, mitigation measures, and associated performance consequences on international markets.

Table 1: Multi-Dimensional Risk Management Framework — Validated Strategies and Performance Impact

Risk Domain	Sub-Components	Mitigation Strategies	Performance Impact	Significance
Political Risk	Govt. instability, Expropriation, Policy reversals	Scenario planning, Stakeholder engagement, Geographic diversification	+29% market entry success (β=0.43)	$p < 0.001$
Economic / Currency Risk	FX volatility, Inflation, Sovereign risk	Natural hedging, FX derivatives, Stable currency invoicing	+23% return stability (β=0.31)	$p < 0.001$
Cultural & Institutional Risk	Cultural distance, Institutional voids, Consumer norms	Local talent hiring, Product localisation, Cross-cultural training	+27% market retention (β=0.29)	$p < 0.01$
Regulatory Compliance Risk	Data sovereignty, ESG mandates, Sector licensing	Legal intelligence unit, Real-time compliance monitoring, Regulatory sandboxing	+33% compliance score (β=0.24)	$p < 0.01$
Supply Chain & Operational Risk	Logistics disruption, Supplier insolvency, Demand shocks	Dual-sourcing, Nearshoring, Digital visibility platforms	+18% resilience index (β=0.19)	$p < 0.05$

Source: Authors' analysis based on survey data (n=312) and qualitative interviews (n=28).

4.4 Mediation Analysis: Dynamic Capabilities

Mediation analysis results reveal that dynamic capabilities associated with risk sensing (indirect effect: $\beta = 0.18$, 95% CI [0.11, 0.26]) and risk reconfiguration (indirect effect: $\beta = 0.14$, 95% CI [0.08, 0.21]) significantly mediate the relationship between risk strategy sophistication and market performance, thus validating hypothesis H2.Qualitative interview data further validate these results; 82% of the respondents mention "ability to adapt risk response strategies to changing market dynamics" as a key competitive strength.

V. CONCLUSION AND FUTURE WORK

This research paper has provided an extensive understanding of risk management within the realm of international expansion and market entry, based on empirical analysis. The research confirms that companies implementing an integrated and multi-faceted risk management approach, considering risks in politics, economics, culture, regulation, and operations, have much more success in market entry than those employing a fragmented strategy. The mediation model used in this study presents new empirical evidence that dynamic capabilities—the risk-sensing capability and organisational restructuring are the key mediators in making risk strategy sophistication contribute to market retention. Thus, this study successfully builds a connection between risk management and dynamic capabilities. The developed multi-faceted risk management approach, which is validated in this research paper, could serve as a useful guideline for companies seeking to enter a foreign market, regardless of the industry sector and

geographical area. Government bodies can also take this information into account when creating favourable conditions for the market entry process. A number of fruitful avenues for further studies can be identified based on this analysis. First, the digital risks domain, which includes cybersecurity threats, algorithmic bias in marketing analytics, and vulnerability to platform dependence, deserves a separate study because of its fast-growing significance. Second, the proposed risk framework needs to be adapted and tested in the context of platform internationalization, including digital natives and born globals, as a modified version of traditional risk typologies may be necessary. Third, the use of longitudinal panel approaches would help establish stronger causal links in the dynamic capability mediating process. Finally, the development of industry-specific risk weightage models is worth considering for practical risk intelligence applications.

REFERENCES

[1] Witantri, G., Giovanni, A., Kurniasari, E., & Nurunnisa, I. A. (2025). Financial Risk Management Strategies in SME International Expansion: A Systematic Review. In *SHS Web of Conferences* (Vol. 217, p. 02003). EDP Sciences. https://doi.org/10.1051/shsconf/202521702003

[2] Caetano, I. Q., Simões, J., Pacheco, A. I. G., Ialá, L., Ambrósio, E. C., & Touré, D. (2026). Strategies for Entry and Expansion in the International Market. *Marketing Management for Competitive Internationalization,* 201-218. https://doi.org/10.4018/979-8-3373-9988-1.ch008

[3] Volodin, Y. V., & Podkovyrov, P. A. (2018). International Market Entry Strategy: Analysis of German and Russian Companies. *Strategic decisions and risk management*, 20-35. https://doi.org/10.17747/2078-8886-2018-4-20-35

[4] Ayling, P. (2017). The three Rs: Parental risk management strategies in the international secondary education market. *Curriculum Inquiry*, *47*(3), 290-309. https://doi.org/10.1080/03626784.2017.1324735

[5] Bhatti, R. K. (2024). Financial market volatility and risk management strategies. https://doi.org/10.36106/paripex/4304085

[6] Малюкіна, А. (2025). Risk Management Strategies in International Business Project Management. *Сталий розвиток економіки*, (4 (55)), 663-666. https://doi.org/10.32782/2308-1988/2025-55-90

[7] Wedraogo, L., Essandoh, S., Sakyi, J. K., Ibrahim, A. K., Okafor, C. M., Ogunwale, O., ... & Adenuga, M. A. (2023). Analyzing Risk Management Practices in International Business Expansion. *Journal not specified*. https://doi.org/10.54660/.jfmr.2023.4.2.300-313

[8] Udayakumar, R. (2014). IT security and audit. *World Applied Sciences Journal, 29*(14), 25–29.

[9] Reardon, J., Coe, B., & Miller, C. (2014, December). Exploration of Expansion and Associated Timing Strategies for International Market Entry. In *Proceedings of the 1996 Academy of Marketing Science (AMS) Annual Conference* (pp. 26-30). Cham: Springer International Publishing. https://doi.org/10.1007/978-3-319-13144-3_5

[10] LI, Y., & Park, S. H. (2021). International Penetration of Emerging Market Platforms. In *Academy of Management Proceedings* (Vol. 2021, No. 1, p. 15058). Briarcliff Manor, NY 10510: Academy of Management. https://doi.org/10.5465/ambpp.2021.15058abstract

[11] Hise, R., & Barcan, D. (2011). Vinchel Contemplates Market Expansion Strategies. *Journal of Business Case Studies, 4*(1), 1-14. https://doi.org/10.19030/jbcs.v4i1.4740

[12] Sakarya, S., Eckman, M., & Hyllegard, K. H. (2007). Market selection for international expansion: Assessing opportunities in emerging markets. *International Marketing Review*, *24*(2), 208-238. https://doi.org/10.1108/02651330710741820

[13] Karpagam, M. (2024). Modeling Invasive Plant Species Distribution and Competitive Risk in Horticultural Systems Using the CLIMEX Framework. *National Journal of Plant Sciences and Smart Horticulture*, 18-26. https://doi.org/10.17051/NJPSSH/02.01.03

[14] Lubis, M., & Muniapan, B. (2024). International market development Strategies for enhancing global expansion in the export industry. *Involvement International Journal of Business*, *1*(1), 14-28. https://doi.org/10.62569/iijb.v1i1.3

[15] Divrik, B. (2023). International market entry strategies. In *Origin and Branding in International Market Entry Processes* (pp. 1-10). IGI Global Scientific Publishing. https://doi.org/10.4018/978-1-6684-6613-1.ch001

[16] Nababan, K. A., Salsabila, N. P., Sitinjak, I. M., Ramadhani, I. S., & Saragih, L. S. (2026). Strategi Market Entry dan Adaptasi Pemasaran Global Indomie di Nigeria: Studi Literatur. *Jurnal Ekonomi, Bisnis dan Manajemen*, *5*(2), 887-903. https://doi.org/10.21275/sr241018192811

[17] Ruda, M., Melnyk, O., & Sohan, V. R. (2024). Business scaling: International expansion strategies. *Management and Entrepreneurship in Ukraine: the stages of formation and problems of development*, *2024*(1), 134-144. https://doi.org/10.23939/smeu2024.01.134

[18] Fruchter, G. E. (1999). Oligopoly advertising strategies with market expansion. *Optimal Control Applications and Methods*, *20*(4), 199-211. https://doi.org/10.1002/(sici)1099-1514(199907/08)20:4<199::aid-oca653>3.0.co;2-m