The Role of Organizational Learning in Building Long-Term Competitive Advantage Across Global Markets

Ali Al-Hadidi[1*], Noor Al-Khalaf[2]

[1*]*Mesopotamian Institute for Technology and Development Research, Baghdad, Iraq.*

[2]*Mesopotamian Institute for Technology and Development Research, Baghdad, Iraq.*

Received: 18 September 2024; Revised: 25 October 2024; Accepted: 22 November 2024; Published: 24 December 2024

Abstract

Organizational learning is a very important aspect when it comes to creating and maintaining competitive advantage over the long run in global business. The capacity for acquiring, sharing, interpreting and utilizing knowledge allows organizations to deal with changes in the market environment, technology, customers' needs, as well as with competition. This paper will investigate the connection between organizational learning and competitive advantage and focus on knowledge management, innovation, organizational flexibility and cross-cultural knowledge transfer, among others. The issues of continuous learning, development of employees, collaboration and knowledge sharing that lead to effective decision making and improvement of organizational performance will be discussed. At the same time, some difficulties that multinational corporations encounter will be mentioned. Conceptual research is used in analyzing the effect of organizational learning in enhancing organizational competencies and ensuring sustainable performance in international markets. It brings out the significance of creating a learning culture, incorporating digital knowledge management, promoting inter-departmental collaboration, and linking the learning processes to strategic goals. Organizational learning is seen as a strategic competency that helps companies cope with uncertainty, innovation, and competitiveness. The analysis offers strategic perspectives on how organizations can build robust knowledge systems and competitive advantage in a globalized world of business.

Keywords: Organizational Learning; Competitive Advantage; Knowledge Management; Organizational Innovation; Global Markets; Knowledge Sharing; Organizational Adaptability.

I. INTRODUCTION

1.1 Organizational Learning in the Global Business Environment

The issue of organizational learning is quite significant in regard to the establishment and maintenance of competitive advantage in global business over the long term. The ability to acquire, exchange, interpret and use knowledge enables organizations to react to changes in the market environment, new technologies, customer needs, and competitive pressures. In this paper, the link between organizational learning and competitive advantage will be studied. Such topics as knowledge management, innovation, organizational flexibility, cross-cultural knowledge transfer and others will be covered. Continuous learning, the development of personnel,

collaboration and knowledge exchange resulting in effective decision-making and improved organizational performance will be considered. At the same time, some problems multinational companies face will be touched upon. Conceptual research is applied while analyzing the role of organizational learning in developing organizational competencies and ensuring sustainable performance in international markets. It draws attention to the importance of establishing a learning culture, using digital knowledge management, fostering inter-departmental collaboration, and integrating learning into the strategy. The learning process is treated as a strategic competency, which helps organizations to handle uncertainty, innovation, and competitiveness.

Organizational learning within multinational companies is not limited to individuals and departments but goes further to encompass learning involving knowledge sharing among international subsidiaries, business partners, and geographically dispersed groups. Diverse practices within different cultures, institutions, and consumer requirements present chances for the creation of new capabilities through cross-border learning. Knowledge transfer between different locations may prove difficult due to linguistic differences, organizational differences, and other factors. With the development of good learning mechanisms, global organizations can integrate local market knowledge with organizational experience. Hence, organizational learning promotes adaptability and innovation and helps in developing the necessary capabilities within a competitive international environment (Migdadi, 2021).

1.2 Organizational Learning and Competitive Advantage

Competitive advantage implies that an organization achieves outstanding results compared to its competitors. In order to achieve competitive advantage in the long run, an organization should not only have sufficient financial resources, physical assets, and market position but also the capabilities which allow the organization to respond to changes in the external environment, to enhance its performance, and create new products and services (Shehata, 2020; Wu et al., 2023). Organizational learning can help develop such capabilities by acquiring knowledge, innovations, and solving problems (Zhang et al., 2023).

By obtaining information about weaknesses of products, customers, carrying out market research, making technological innovations, and acquiring knowledge based on the employees' experiences, organizations will be able to develop better products, enhance their performance, and form a better business strategy. Using acquired knowledge in organizational processes and exchanging it within organizations will help to improve organizational performance. Organizations that apply organizational learning can identify problems with operations, deal with competition, and use the experience of past successes and failures.

However, at the same time, the benefits of organizational learning can only be gained when knowledge is put into practice. The collection of knowledge alone might not offer any competitive advantage because the knowledge gathered might not be shared across the various units of the organization, and the knowledge might not be incorporated in the decision-making process. Therefore, organizations should have good leadership and a favorable learning culture.

1.3 Research Objectives and Scope

The main aim of this research work is to evaluate the role of organizational learning in creating competitive advantage. This research work is concerned with the relationship between knowledge acquisition, knowledge sharing, organizational innovation, adaptability, and competitive performance. The difficulties in implementing learning practices within multinational corporations and the geographical dispersion of business units will also be considered.

The specific objectives are:

1. To examine the principal processes and practices associated with organizational learning.
2. To analyze how knowledge management and knowledge sharing contribute to innovation and organizational performance.
3. To explore the relationship between organizational learning and long-term competitive advantage in international markets.
4. To identify barriers that restrict organizational learning across different cultural and geographical environments.
5. To propose strategic approaches for strengthening organizational learning and sustaining competitiveness in global business environments.

The scope includes organizational learning practices, knowledge management, employee development, cross-cultural knowledge transfer, innovation, and strategic adaptability. A conceptual approach is adopted to examine how these elements contribute to the development of organizational capabilities and long-term competitive positioning. The discussion provides a foundation for understanding organizational learning as a strategic management capability in an increasingly complex global business environment.

II. LITERATURE REVIEW

2.1 Theoretical Foundations of Organizational Learning

Organizational learning is an important aspect of strategic management because it helps explain the way in which organizations learn through acquisition, interpretation, retention, and utilization of knowledge in order to develop and improve their capabilities and performance. Organizational learning goes further than individual learning in that it emphasizes learning about shared knowledge, routines, and collective problem solving within the organization.

The concept of organizational learning is directly linked to dynamic capabilities, which provide the ability of a firm to modify its resource and competency base (Ferreira et al., 2021; Basten & Haamann, 2018). Enterprises working in a global environment need to constantly monitor changes that occur in technology, customers' needs, competition, and regulation. Such processes help organizations learn about new opportunities and make necessary adjustments to their routines (Soomro et al., 2021; Chen & Lin, 2023).

The knowledge-based theory of the firm is another framework that explains the phenomenon of organizational learning theoretically. According to this concept, knowledge is a strategic asset

that can be useful in developing distinctive capabilities in organizations. People within the organization have different types of knowledge based on their experiences and environments. The effective integration and sharing of knowledge can result in better decisions and innovations as well as improved organizational performance (Tu & Wu, 2021; Liu, 2017). It is worth noting that the strategic value of knowledge is dependent on its effective integration into organizational activities (Kordab et al., 2020).

2.2 Knowledge Management and Knowledge Sharing

The concept of knowledge management includes the process of systematic identification, acquisition, storage, dissemination, and implementation of knowledge within the organization. This approach helps facilitate the process of organizational learning, providing all the necessary information and experience at the right time. Knowledge can be obtained through both internal processes, such as employee experience, research and development, training, and evaluation of projects, and through external channels, which include customers, suppliers, competitors, and foreign partners in business.

Knowledge sharing allows people and departments to share their experience and knowledge. Thus, knowledge isolation is avoided, and organizations can implement effective practices not only in different areas but in various geographic regions. This aspect is especially significant for multinational companies since subsidiaries often have their own unique experience developed under certain conditions of local markets.

Collaboration technology tools, knowledge repositories, training programs for employees, and cross-functional teams are some of the mechanisms that would promote knowledge sharing. However, just the presence of technology will not be sufficient in ensuring knowledge sharing. It is affected by other factors such as organizational culture, employee motivation, leadership support, and communication practices, among others (Liao et al., 2017; Iqbal & Ahmad, 2021). An organization should therefore create an environment that promotes knowledge sharing and learning.

2.3 Organizational Learning and Firm Performance

Organizational learning might affect the performance of the company through innovation, efficiency, decision-making, and quick response to market changes. By assessing their experience, organizations can spot problems that happen repeatedly, discard ineffective approaches, and adopt more efficient approaches to conducting business. The lessons learned in past projects, customers' opinions, and performance assessment might help organizations make better decisions and avoid making the same mistakes again in the future.

Innovation is an essential outcome of organizational learning. Knowledge acquired by different departments and knowledge gained from outside the organization can be used for generating innovations in products and services and improving the effectiveness of business model. Continuous learning will also help organizations adapt to changes in technology by improving the skills of employees and adjusting business processes. Such capability will be especially useful in innovative and competitive industries.

Learning within organizations could also enhance resilience by enabling organizations to detect any threats and change their strategy to cope with such unexpected shocks. This is because

any changes in the environment of the supply chain, customers' needs, or any new regulations might force organizations to modify their sources of materials, production processes, or market strategy.

However, the link between organizational learning and firm performance is not straightforward and requires proper resource allocation and good implementation of learning strategies. Furthermore, organizations may be resistant to anything new when they depend too much on what they know. Thus, performance in the long run depends on balancing the two dimensions.

2.4 Research Gap

The conceptual theories developed till date indicate the importance of organizational learning, knowledge management, innovation, and organizational adaptability in building competitive capabilities. Nevertheless, the role played by all these elements in building long-term competitiveness gets complicated when organizations operate in many different countries and different institutions. Cultural differences, communication differences, different regulatory environments, technological differences, and expectations of the market could affect the process of knowledge acquisition, sharing, and application.

The next difficulty is associated with the transformation of learning into strategic outcomes. Learning efforts and knowledge sharing efforts of an organization could contribute to internal development, but the role of all these efforts in helping organizations build long-term competitiveness would depend on the contribution of knowledge to innovation, effectiveness of operations, and responsiveness to the market.

This research focuses on these aspects through a theoretical discussion on the connection between organizational learning and competitive advantage in global markets. Specifically, knowledge acquisition, knowledge sharing, innovation, cross-cultural learning, and organizational adaptability are considered in the analysis. This paper will help to identify ways in which organizations could benefit from learning for strategic purposes.

III. RESEARCH METHODOLOGY

3.1 Research Design and Approach

In this study, the conceptual research methodology has been adopted to study the importance of organizational learning in achieving sustainable competitive advantage through global markets. The conceptual methodology allows for the consideration of the interactions between organizational learning and the dimensions of knowledge management, innovation, adaptability, and competitive success.

For the research, a qualitative and descriptive approach will be used to study the main concepts of organizational learning and its impact on multinational corporations. Such important aspects as knowledge acquisition, knowledge sharing, employee development, organizational culture, and cross-border knowledge transfer will be considered as significant dimensions of organizational learning. These dimensions will be studied from the perspective of organizational innovation, operational efficiency, strategic adaptability, and competitiveness.

The use of the conceptual methodology will be justified by the fact that the interactions between organizational processes and strategic outcomes can be analyzed without making claims about collecting new empirical data.

3.2 Literature Search Strategy

The approach to searching for relevant literature aims at finding the scientific literature that deals with such issues as organizational learning, knowledge management, and competitive advantage. Reputable publications may be found via scholarly databases, for example, Scopus, Web of Science, and Google Scholar. The search involves studies dealing with organizational learning theories, knowledge sharing, dynamic capabilities, organizational innovation, and multinational knowledge transfer.

The key search terms involve organizational learning, knowledge management, knowledge sharing, competitive advantage, dynamic capabilities, multinational enterprises, cross-cultural knowledge transfer, and organizational adaptability. Different combinations of these terms are applicable if one searches for papers studying the connections between learning and organizational performance.

When selecting the publications, it is essential to consider the relevance of the paper to the research problem, its contribution to theoretical comprehension, and the focus on organizational practice in a national or international business context. Conceptual articles, theoretical frameworks, and related empirical papers may complement each other when discussing the topic. Papers irrelevant to organizational learning and competitive advantage are not analyzed.

The selected literature is examined thematically to identify recurring concepts, relationships, implementation challenges, and strategic implications. The resulting themes provide the foundation for the analytical framework and subsequent discussion. The databases searched, search dates, number of records identified, and screening procedures should be documented after the literature search is conducted to ensure transparency and reproducibility.

3.3 Analytical Framework for Organizational Learning and Competitive Advantage

The framework evaluates the way in which organizational learning activities help in the creation of capabilities for sustainable competitiveness. There are four main interrelated dimensions involved in the framework, namely, knowledge acquisition, knowledge sharing and integration, capability creation, and competitive outcomes.

Knowledge acquisition is the first dimension and involves the process by which organizations get knowledge through the experience of employees, training, research and development, customer response, and business relationships. Knowledge acquired in the process is then shared and integrated via cooperation, knowledge management tools, organizational processes, and communication across different functions in the organization.

Organizational knowledge integration facilitates the creation of capabilities like innovation, efficiency, problem-solving, and organizational adaptability. The development of these capabilities helps organizations enhance their current processes and create new processes or products/services, as well as respond to changes in international market conditions.

Finally, there are competitive outcomes, like improvement in organizational performance, responsiveness, resilience, and ability to gain competitive advantage. Such outcomes provide organizations with further opportunities to learn through performance measurement and customer response.

The framework acknowledges the role of organizational culture, leadership, digital environment, employee involvement, and cross-cultural communication in affecting the relationship between organizational learning and competitive advantage. These variables might enhance or limit the transformation of knowledge into capabilities within organizations. Organizational learning has thus been seen as an ongoing process instead of a linear one with predictable results. The conceptual framework for the relationship between the organizational learning process and competitive advantage is shown in figure 1.

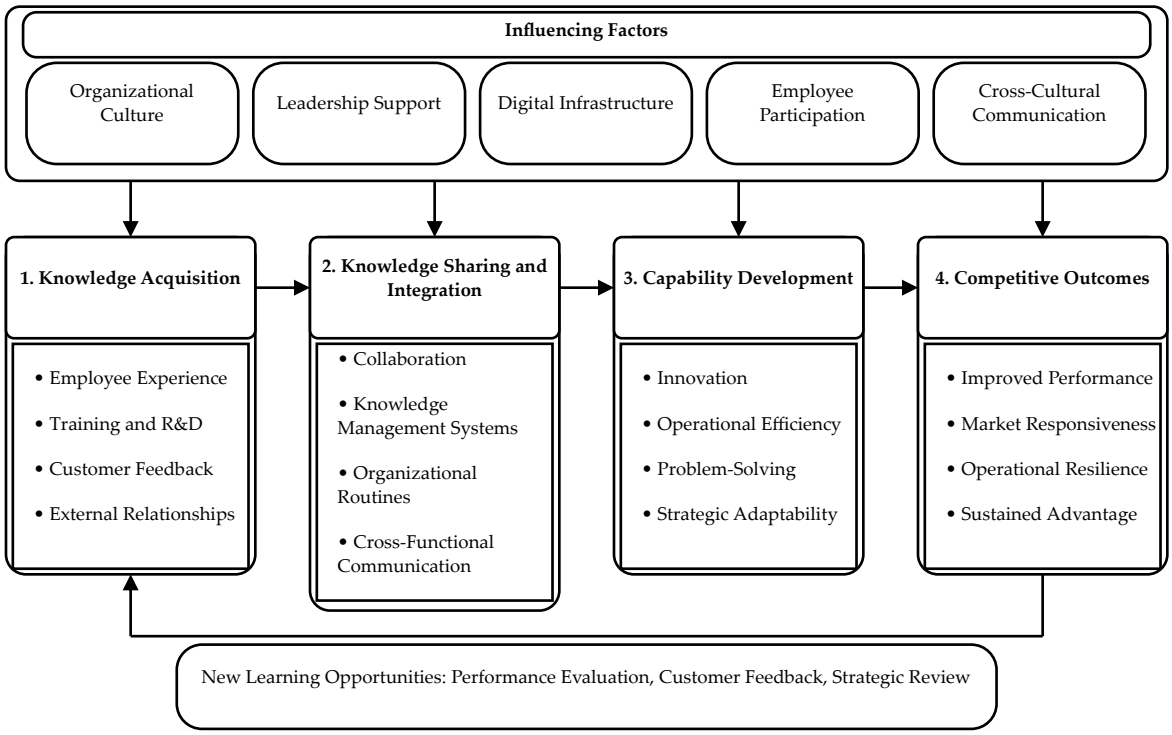

Figure 1: Conceptual Framework of Organizational Learning and Long-Term Competitive Advantage

3.4 Research Process Flowchart

The research process consists of a number of steps starting from the identification of the research problem and formulation of the research objectives. Next comes the identification of the relevant literature and its screening to form the theoretical basis of the study. Then, the chosen literature is analyzed for major themes on organizational learning, knowledge management, innovation, and competitive advantage.

The themes are put together in an analytical framework that will describe the relationship between learning activities, organizational capabilities, and competitive results. After that, the framework is used to analyze the opportunities and problems involved in organizational learning within the global business environment. Then comes the development of strategic

recommendations on the basis of conceptual analysis, conclusions, and future research directions. The approach taken to study organizational learning and its role in ensuring competitive advantage in the long term is shown in figure 2.



Figure 2: Research Process for Examining Organizational Learning and Long-Term Competitive Advantage

IV. ORGANIZATIONAL LEARNING AND GLOBAL COMPETITIVE ADVANTAGE

4.1 Knowledge Acquisition and Knowledge Creation

Knowledge acquisition and knowledge creation are two key activities that organizations undertake in order to create capabilities necessary for maintaining competitiveness in international business markets. Knowledge acquisition entails the acquisition of information and skills from various sources such as organizational employees, customers, market research, technology, suppliers, and international business partners. Knowledge creation takes place where existing knowledge is utilized together with fresh ideas to come up with better ways of doing things.

Multinational organizations have to deal with diverse expectations from customers and competitive situations due to differences in the regulations of various international markets. Through learning about these differences, enterprises can be able to learn new lessons and improve the way they do business. For instance, a multinational manufacturing enterprise acquires knowledge from various production plants in different countries in order to find efficient manufacturing processes.

Knowledge creation involves cooperation, experimentation, and critical assessment of business activities. Employees who are motivated to exchange information and conduct experiments may participate in process improvement and innovations. R&D activities, employee training, customer relations, and project assessment help organizations create knowledge.

Nonetheless, knowledge acquisition does not result in competitive advantages per se. Knowledge assessment in terms of its value, integration into business activities, and proper usage by employees are necessary conditions for turning acquired knowledge into competitive advantages. Consequently, the active role of leadership, employee participation, and knowledge management become key factors in the knowledge transformation process. Table 1 contains the list of organizational learning approaches and their strategic benefits. The knowledge acquisition, creation, sharing, application, and assessment cycle of an organization is demonstrated in figure 3.

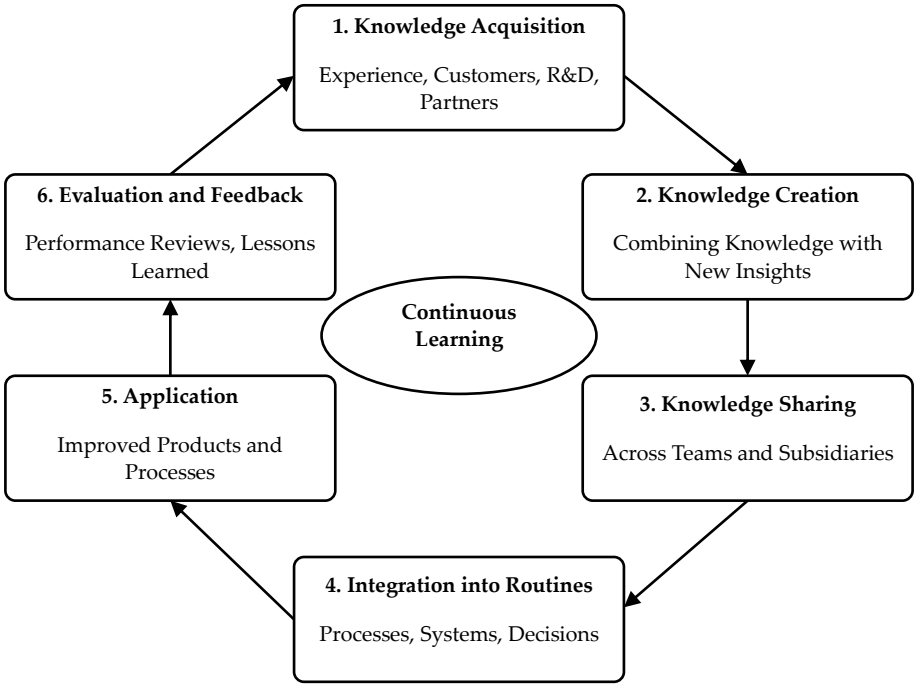

Figure 3: Organizational Learning Cycle for Continuous Knowledge Acquisition and Creation

Table 1: Organizational Learning Practices and Their Strategic Benefits

Organizational Learning Practice	Key Activities	Strategic Benefits
Knowledge Acquisition	Research, training, customer feedback	Improved decision-making
Knowledge Sharing	Team collaboration and knowledge repositories	Better coordination
Knowledge Integration	Combining knowledge across departments	Stronger organizational capabilities
Continuous Learning	Performance reviews and lessons learned	Improved operational efficiency
Cross-Cultural Learning	Knowledge exchange across international subsidiaries	Better adaptation to global markets

4.2 Knowledge Sharing and Organizational Capabilities

Sharing of knowledge makes it possible for the organization to share information, skills, and know-how across people, departments, and even geographically dispersed units. Knowledge sharing makes it possible for people to use collective knowledge rather than just the knowledge that they personally have. Knowledge sharing can help in coordination, eliminate redundancy, and increase the ability to solve difficult business problems.

The need for knowledge sharing in multinational companies arises from the fact that the subsidiaries can acquire knowledge based on local customers, suppliers, technology, and environment. Sharing the knowledge across subsidiaries makes it possible to leverage the local know-how and the organizational capabilities of the whole organization. For example, if a subsidiary acquires knowledge of a good customer service process, this knowledge can be used by other regional subsidiaries in improving service.

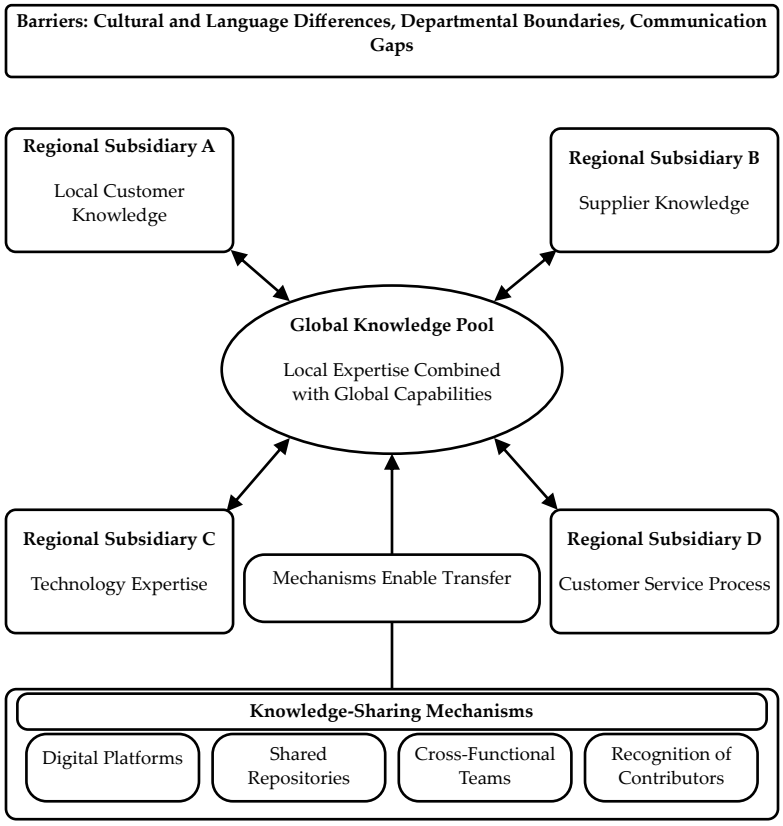

Figure 4: Cross-Border Knowledge Sharing Among Multinational Subsidiaries

Organizational capabilities arise from the embedding of knowledge in processes and routines. Examples of such capabilities include efficient production, good customer service, supply chain management, product development, and strategic decision-making capabilities. Organizations that create mechanisms for knowledge sharing can develop good practices that can be adapted according to the local markets.

However, knowledge exchange could be hampered by factors such as departmentalization, competition between workers, communication issues, and worries of lack of control over knowledge. Cultural differences could also pose challenges to the transfer of knowledge between

different international locations. Ways of overcoming these challenges include fostering collaboration, creating common knowledge sources, forming cross-functional teams, and rewarding workers for knowledge generation. The process by which knowledge exchange occurs between the head office and international subsidiaries in order to increase organizational competence is depicted in figure 4.

4.3 Innovation, Adaptability, and Continuous Improvement

One of the key benefits of organizational learning in terms of organizational success is the development of innovation and flexibility. Innovation is about creating or using novel products, services, or organizational practices, whereas flexibility is associated with being able to alter organizational activities depending on the situation. Both require the continuous gathering and application of knowledge.

The contribution of organizational learning to innovation is that the process makes it possible for people to gather data from multiple sources, discover unsatisfied customer needs, and find new ways of solving old problems. Experimentation and sharing of knowledge help organizations recognize product opportunities and areas that need improvement. Mistakes made in the past should be learned from as well, since this allows organizations to see where they fail, avoid repeating the same mistakes, and make better decisions in the future.

Continuous improvement implies the systematic analysis and adjustment of organizational processes. Employees, customers, suppliers, and performance analysis can show what needs to be changed in order to improve quality, efficiency, and responsiveness. Incorporating this information into decision making allows organizations to constantly improve their processes.

However, adaptability becomes very crucial in international business because technological developments, economic instabilities, consumer demands, and competition differ from one country to another. An organization that updates itself consistently and assesses its current knowledge and practices stands a better chance of adapting to any new problem. But for an effective adaptation to take place, there must be a balance between sustaining the already successful organizational routines and venturing into new methods. Over-reliance on current knowledge will restrict innovation, while too much change without evaluating will bring about chaos.

Therefore, innovation, adaptability, and continuous improvement need to be incorporated in the organizational learning process.

4.4 Organizational Learning Across International Markets

Organizational learning across international markets involves acquiring, transferring, and applying knowledge across different countries, cultures, and institutional environments. Multinational enterprises operate in diverse business contexts, requiring them to understand local customer preferences, employment practices, regulatory requirements, and competitive conditions. Learning from these differences can improve international market strategies and strengthen organizational responsiveness.

Cross-border learning enables multinational enterprises to combine knowledge developed by different subsidiaries. Local units may possess specialized expertise concerning customer

behavior, distribution networks, production techniques, and regional business practices. When this knowledge is effectively shared, the organization can apply successful approaches across markets while retaining the flexibility required to address local needs.

For example, a global consumer goods company may use customer insights from one country to improve product design in another market, provided the relevant preferences and conditions are comparable. Similarly, manufacturing subsidiaries can exchange knowledge about quality control, resource efficiency, and production processes to improve overall operational performance.

However, international knowledge transfer involves several challenges. Language differences, cultural expectations, geographical distance, inconsistent information systems, and variations in organizational structures can restrict communication and reduce the effectiveness of shared knowledge. Furthermore, practices that succeed in one market may not produce the same results in another because of differences in consumer behavior, regulation, or infrastructure.

To address these challenges, multinational enterprises should establish appropriate knowledge-sharing mechanisms, encourage collaboration between international teams, and provide cross-cultural training. Digital collaboration platforms and shared knowledge repositories can support communication, while local employee participation helps ensure that transferred knowledge is adapted to the receiving market.

Organizational learning across international markets therefore requires a combination of global knowledge integration and local adaptation. This balance enables multinational enterprises to develop transferable capabilities while responding effectively to the specific requirements of individual markets.

V. RESULTS AND DISCUSSION

5.1 Organizational Learning Practices and Competitive Outcomes

Organizational learning enhances competitive advantage through the ability to enhance the capabilities needed for improved performance, innovation, and adjustment to dynamic changes in the marketplace. The connection between learning processes and competitive results is based on how efficiently the organization is able to leverage acquired knowledge for improvement. Knowledge acquisition enables the organization to recognize new opportunities, while knowledge sharing makes it possible to use the accumulated experience of the workers and departments to solve business problems.

The process of continuous learning is likely to be helpful for increasing the efficiency of operations due to the identification of weaknesses, avoiding mistakes, and implementing effective procedures. Collaborative learning might be helpful in innovation through integrating knowledge from various functions and international business units. Such processes are especially important for multinational corporations, where the knowledge acquired in one country can prove to be useful in another market.

Learning in organizations can also help to enhance responsiveness to the market. Those organizations that continuously review customer feedback, competitor actions, and trends in the market will be able to adjust their products/services and strategy accordingly. But success

depends on leadership dedication, employee involvement, organizational culture, and existence of appropriate knowledge management systems.

Sustainable competitive advantage will be easier to achieve where learning is not an isolated event but an integrated part of organizational activities. Persistent use of knowledge together with capability development makes it possible for organizations to raise their performance and deal with competitive pressure. At the same time, learning efforts have to stay consistent with business goals.

5.2 Comparative Analysis of Organizational Learning Strategies

Organizations adopt different learning strategies depending on their size, structure, geographical distribution, technological capabilities, and business objectives. Centralized knowledge management supports the consistent distribution of organizational knowledge, whereas decentralized learning allows local units to develop expertise suited to their specific operating environments. Cross-border knowledge sharing enables multinational enterprises to transfer knowledge between international subsidiaries, while collaborative learning encourages employees to solve problems collectively.

Digital learning systems provide additional opportunities to store, distribute, and update organizational knowledge. These systems can support communication between geographically dispersed employees and improve access to training materials, technical documentation, and operational guidelines. However, successful implementation requires suitable technological infrastructure, employee participation, and effective knowledge management practices.

Table 2: Comparison of Organizational Learning Strategies in Global Enterprises

Learning Strategy	Primary Focus	Implementation Challenge	Expected Outcome
Centralized Knowledge Management	Organization-wide knowledge retention	Limited local flexibility	Consistent knowledge access
Decentralized Learning	Local knowledge development	Knowledge fragmentation	Improved local responsiveness
Cross-Border Knowledge Sharing	International knowledge exchange	Cultural and communication barriers	Transfer of global expertise
Collaborative Learning	Team-based problem-solving	Coordination difficulties	Increased innovation
Digital Learning Systems	Technology-enabled knowledge sharing	Technology adoption and integration	Faster knowledge distribution

Learning strategies in global organizations and their possible results are presented in the table 2. There is no universal learning strategy that is appropriate for all organizations. Centralization is good for consistency but may limit local decision-making when used excessively. Decentralization is good for flexibility but may cause siloed knowledge management in case subsidiaries work independently from one another. Combining global knowledge management systems with local learning activities may help multinationals achieve balance between consistency and responsiveness.

However, the success of such strategies will depend on the ability of organizations to measure learning results. Participation of employees, applicability of the gained knowledge, process

improvement, and replication of success stories can be considered effective indicators in this case. These indicators must be chosen depending on an organization's strategic goals and not considered universal indicators of competitive advantage.

5.3 Barriers to Organizational Learning in Global Enterprises

While organizational learning has a number of advantages, it faces some limitations that include structural, cultural, technological, and management constraints. For example, an important limitation is changing resistance, where people in an organization do not want to accept something different or see it as a threat to their current obligations. In cases like these, without proper leadership and communication, change resistance will be an obstacle to the application of new knowledge.

Knowledge silos are another important constraint to organizational learning. Where there is limited exchange of information between departments and subsidiaries, organizational knowledge becomes isolated in different organizational units. Such an environment leads to duplication of efforts and failure in the application of best practices. Multinational corporations face other problems too due to their geographical, linguistic, and cultural differences.

The technological constraints could be another factor that hinders organizational learning. The deficiency in IT infrastructure, incompatibility of information systems, and insufficient training of employees could hinder the knowledge distribution process. Moreover, employee turnover would mean a loss of organizational experience in cases where organizational knowledge was not stored or shared with other employees.

Table 3: Barriers to Organizational Learning and Strategic Responses

Barrier	**Effect on Organizational Learning**	**Recommended Strategic Response**
Cultural Differences	Misinterpretation of shared knowledge	Cross-cultural training
Resistance to Change	Limited adoption of new practices	Leadership support and employee engagement
Knowledge Silos	Restricted information exchange	Cross-functional collaboration
Inadequate Digital Infrastructure	Inefficient knowledge distribution	Integrated knowledge management systems
Employee Turnover	Loss of organizational knowledge	Knowledge documentation and succession planning

The key barriers to organizational learning and the related strategic actions that organizations may take in response are illustrated in table. Dealing with these barriers will call for concerted efforts across all organizational levels. The top management has to define explicit learning objectives, promote information sharing among employees, and offer opportunities for personal development. Cross-functional team activities can enhance cooperation, whereas proper documentation and mentoring will ensure that organizational knowledge is not lost.

How well the proposed actions will work will depend on whether they will be consistently applied and constantly assessed. Organizations will have to recognize which barriers are relevant to their particular environment.

5.4 Implications for Long-Term Competitive Advantage

The analysis above reveals that organizational learning can lead to sustainable competitive advantage by way of building knowledge-based capabilities, innovation, efficiency, and flexibility. Such capabilities are especially relevant for organizations operating in international markets where customers' demands are changing, new technologies emerge, and there are varying competitive conditions.

One of the most important implications that can be drawn from this analysis is the need to link learning processes to the overall organizational strategy. This means that training, knowledge bases, and cooperation programs become even more useful when they meet the business needs and help achieve the intended results.

An additional implication lies in the connection between global integration and local adaptation. While multinational companies have the advantage of knowledge transfer among their subsidiaries, success stories should be analyzed according to the local market conditions before application. Using both the organization-wide learning system and the generation of local knowledge will enable both consistency and flexibility.

The role of leadership and organizational culture cannot be underestimated in ensuring sustainable learning results. People feel motivated to make contributions and share their experiences in an atmosphere of cooperation when learning from failures becomes a positive experience.

Nevertheless, learning within an organization cannot provide a sustainable competitive advantage. This depends on how relevant the knowledge obtained is, how well this knowledge is applied, and whether the organization manages to adjust its capabilities to changing market conditions. Sustaining competitiveness requires continuous learning and performance assessment.

In summary, organizational learning needs to be seen as a strategic process that helps develop the capabilities of the organization. Under proper leadership, knowledge management, and cross-border collaboration, learning can provide a basis for coping with competition at the international level.

VI. STRATEGIC RECOMMENDATIONS

6.1 Developing a Learning-Oriented Organizational Culture

A learning organizational culture is important for improving organizational competencies and ensuring sustained competitive advantage. Organizations must facilitate the acquisition of new information and experience sharing, evaluation, and continual improvement by staff members. Organizational leaders can play an active role in making sure that there is an active learning culture through mentoring, leadership support, and continuous feedback.

Organizations should also make sure that ideas are shared even if some attempts have been unsuccessful. By recording lessons from previous projects and interactions with customers, organizations will ensure that organizational knowledge is not lost and mistakes are avoided in

future endeavors. Multinational companies should foster a learning culture that facilitates collaboration among international subsidiaries despite cultural diversity.

6.2 Integrating Knowledge Management and Digital Technologies

Various digital technologies have the potential to help enhance the gathering, storage, retrieval, and dissemination of organizational knowledge. With knowledge databases, learning tools, collaboration tools, and information systems, workers from various organizational divisions as well as various locations will be able to share information with one another.

Further improvement can come from artificial intelligence in terms of knowledge discovery, information categorization, and document retrieval. Nonetheless, for the implementation process to be successful, there must be credible information, proper technology, employee training, and proper data protection. Organizational learning must not be hindered by technology, but rather, must be made more effective with it.

Evaluation of digital knowledge management is needed via the use of certain performance indicators such as employee involvement, time to retrieve knowledge, reuse of documented procedures, and process improvement.

6.3 Strengthening Cross-Cultural Learning and Knowledge Transfer

Cross-cultural learning is important for multinational corporations that operate within different market environments featuring unique languages, business practices, and customer needs. Organizations should promote knowledge exchange between the headquarters and international subsidiaries by creating cross-border project teams, mentoring programs, personnel exchange programs, and virtual cooperation facilities.

Cross-cultural training can enhance communication, minimize the risk of misunderstanding, and promote collaboration between individuals coming from diverse backgrounds. Nevertheless, the knowledge generated in one country cannot always be applied in another due to the presence of different regulations, infrastructural conditions, and customer preferences. Therefore, local staff members should be involved in the process of adapting transferred knowledge.

Organizations should integrate global knowledge transfer with flexibility of local practices. In this way, multinational corporations can take advantage of collective knowledge while motivating subsidiaries to generate ideas appropriate for their unique environment.

VII. CONCLUSION AND FUTURE RESEARCH

Organizational learning has become quite significant for acquiring and maintaining the competitive advantage of organizations within the global environment. Knowledge acquisition, knowledge sharing, knowledge integration, and improvement allow organizations to enhance their decision-making skills, foster innovation, be more efficient, and adapt to new business conditions. All of these factors play an especially important role for multinational corporations that have to coordinate knowledge in a geographically distributed environment under various cultural and institutional settings.

It is quite evident that the integration of organizational learning within the strategy of organizations has become essential. The creation of a good learning culture, knowledge

management systems, use of IT, and cross-cultural cooperation may allow transforming personal experience into organizational capability. Nevertheless, organizational learning can be hampered by some barriers like resistance to changes, knowledge silos, communication problems, and lack of IT infrastructure.

Competitive advantages based on knowledge require not only gaining the relevant knowledge but implementing it properly and developing the organization's capabilities depending on market changes. Thus, organizational learning should be regarded as a strategic activity that needs constant improvement and monitoring. The competitive advantage of this approach is associated with the relevance of knowledge, the efficiency of its implementation, and the adaptation of already existing approaches depending on current market conditions.

Empirical studies, comparative analyses of multinationals and longitudinal studies can be used in future researches to study the connection between organizational learning and competitive advantages gained. Studies related to the impact of artificial intelligence, digital collaboration and cross-cultural transfer of knowledge on learning efficiency in international markets can also be conducted.

REFERENCES

[1] Shehata, G. M. (2020). Exploiting market-oriented collective learning cycle to leverage competitive advantage at a foreign subsidiary in emerging markets. *European Business Review, 32*(1), 86–128. https://doi.org/10.1108/EBR-03-2018-0063

[2] Wu, Q., Yan, D., & Umair, M. (2023). Assessing the role of competitive intelligence and practices of dynamic capabilities in business accommodation of SMEs. *Economic Analysis and Policy, 77*, 1103–1114. https://doi.org/10.1016/j.eap.2022.11.024

[3] Zhang, X., Chu, Z., Ren, L., & Xing, J. (2023). Open innovation and sustainable competitive advantage: The role of organizational learning. *Technological Forecasting and Social Change, 186*, 122114. https://doi.org/10.1016/j.techfore.2022.122114

[4] Tu, Y., & Wu, W. (2021). How does green innovation improve enterprises' competitive advantage? The role of organizational learning. *Sustainable Production and Consumption, 26*, 504–516. https://doi.org/10.1016/j.spc.2020.12.031

[5] Liao, S. H., Chen, C. C., Hu, D. C., Chung, Y. C., & Yang, M. J. (2017). Developing a sustainable competitive advantage: Absorptive capacity, knowledge transfer and organizational learning. *The Journal of Technology Transfer, 42*(6), 1431–1450. https://doi.org/10.1007/s10961-016-9532-1

[6] Iqbal, Q., & Ahmad, N. H. (2021). Sustainable development: The colors of sustainable leadership in learning organization. *Sustainable Development, 29*(1), 108–119. https://doi.org/10.1002/sd.2135

[7] Ferreira, J., Cardim, S., & Coelho, A. (2021). Dynamic capabilities and mediating effects of innovation on the competitive advantage and firm's performance: The moderating role of organizational learning capability. *Journal of the Knowledge Economy, 12*(2), 620–644. https://doi.org/10.1007/s13132-020-00655-z

[8] Migdadi, M. M. (2021). Organizational learning capability, innovation and organizational performance. *European Journal of Innovation Management, 24*(1), 151–172. https://doi.org/10.1108/EJIM-11-2018-0246

[9] Soomro, B. A., Mangi, S., & Shah, N. (2021). Strategic factors and significance of organizational innovation and organizational learning in organizational performance. *European Journal of Innovation Management, 24*(2), 481–506. https://doi.org/10.1108/EJIM-05-2019-0114

[10] Chen, C. N., & Lin, J. Y. (2023). Organizational learning and the evolution of firms' competitive advantage. *Journal of Engineering and Technology Management, 70*, 101780. https://doi.org/10.1016/j.jengtecman.2023.101780

[11] Liu, C. H. (2017). Creating competitive advantage: Linking perspectives of organization learning, innovation behavior and intellectual capital. *International Journal of Hospitality Management, 66*, 13–23. https://doi.org/10.1016/j.ijhm.2017.06.013

[12] Basten, D., & Haamann, T. (2018). Approaches for organizational learning: A literature review. *SAGE Open, 8*(3). https://doi.org/10.1177/2158244018794224

[13] Kordab, M., Raudeliūnienė, J., & Meidutė-Kavaliauskienė, I. (2020). Mediating role of knowledge management in the relationship between organizational learning and sustainable organizational performance. *Sustainability, 12*(23), 10061. https://doi.org/10.3390/su122310061